

Racho Trekkers

LAMKHAGA PASS TREK 5300 M
(CHITKUL VILLAGE TO HARSIL)

BRIEF ITINERARY:

Day 1 : Shimla – Chitkul village overnight stay (altitude 3435 m, drivetime ~8hrs) by tempo traveler.

Day 2 : Chitkul–Nagasti–Rani Kanda (altitude 3700 m and ~10 km trek distance will take around 5 hour).

Day 3 : Rani Kanda – Dumti (alt 4050m ~10km about 5 hours trek)

Day 4: Dumti – Gundar (alt 4450m ~ 15km about 7 hours trek)

Day 5 : Gundar – Lamkhaga Base camp I (altitude 4500 and ~9 km trek)

Day 6 : Lamkhaga Pass Base camp I to Base camp 2 (altitude 4900 and ~6 km trek distance)

Day 7 : Base Camp 2 – Lamkhaga Pass cross (5300m) Upper Kyarkoti Camping

Day 8 : Upper Kyarkoti to Gangnani bridge (camping)

Day 9 :Gangnani bridge – Harsil trek ends.



ADVENTURE



LAMKHAGA PASS TREK 5300 m (MANALI TO MANALI)

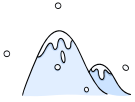

5300m



08 Nights 09 Days



**Camps, tents, snow
hiking & Photography**



Difficult



All meals from Day 1 to Day 9



**RAACHO CAFE,
NH-05 RALLI KINNAUR HIMACHAL PRADESH**

**Whatsapp number : +91 9816035106
Calling number : +91 6230002106**

ADVENTURE



LAMKHAGA PASS TREK 5300 m (MANALI TO MANALI)



RAACHO CAFE,
NH-05 RALLI KINNAUR HIMACHAL PRADESH

Whatsapp number : +91 9816035106
Calling number : +91 6230002106

ADVENTURE



LAMKHAGA PASS TREK 5300 m (MANALI TO MANALI)



RAACHO CAFE,
NH-05 RALLI KINNAUR HIMACHAL PRADESH

Whatsapp number : +91 9816035106
Calling number : +91 6230002106

ADVENTURE



LAMKHAGA PASS TREK 5300 m (MANALI TO MANALI)



RAACHO CAFE,
NH-05 RALLI KINNAUR HIMACHAL PRADESH

Whatsapp number : +91 9816035106
Calling number : +91 6230002106

ADVENTURE



LAMKHAGA PASS TREK 5300 m (MANALI TO MANALI)

INCLUSIONS:

- ▶ Professional guides having more than 10 years of experience.
- ▶ All camping equipment during the trip including tent, sleeping bag & mat.
- ▶ All the safety equipments, gears & permits.
- ▶ Stay in triple sharing tents.
- ▶ All transportation as per itinerary.
- ▶ Meals as mentioned on 2nd page.

EXCLUSIONS:

- ▶ Meals unless specified.
- ▶ Portage of personal bags.
- ▶ Any medical expenses, if incurred.
- ▶ Travel Insurance.
- ▶ Personal and incidental expenses.
- ▶ Expenses incurred due to delay in the schedule for reasons beyond the control of organizers.



RAACHO CAFE,
NH-05 RALLI KINNAUR HIMACHAL PRADESH

Whatsapp number : +91 9816035106
Calling number : +91 6230002106

ADVENTURE



LAMKHAGA PASS TREK 5300 m (MANALI TO MANALI)

LIST OF EQUIPMENTS WE WILL PROVIDE:

- Sleeping bag
- Ice axe
- Rope sling

THINGS YOU HAVE TO CARRY:

- Passport size photo
- Id proof
- Rucksack
- Water bottle
- Sunglasses
- Headlamp
- Trekking shoes
- Trekking pole
- Knee cap
- Thermal inner suit
- Poncho
- Personal medicines (If required, any)
- Towel
- Trek trouser (2 pair)
- T shirt (3 pair)
- Buff
- Fleece jacket
- Hand Gloves (waterproof & woolen)
- Socks (2 pair woolen & 3 pair normal)



RAACHO CAFE,
NH-05 RALLI KINNAUR HIMACHAL PRADESH

Whatsapp number : +91 9816035106
Calling number : +91 6230002106

ADVENTURE



LAMKHAGA PASS TREK 5300 m (MANALI TO MANALI)

PAYMENT DETAILS:

- » 30% advance payment at the time of booking.
- » Remaining payment has to be done before starting the trek.
- » **If any cancellation:**
 1. 50% refund if cancellation is done 15 to 20 days prior to the date of reservation
 2. 25% refund if cancellation is done 7 to 14 days prior to the date of reservation
 3. 0% refund if cancellation is done less than 7 days prior to the date of reservation

Contact us:



+91 9816035106



+91 6230002106

Our Social media links: (Click to open)



<https://www.facebook.com/profile.php?id=61566716481455>



Adventure Valley